Reference Material 6. Storage Scheme for Experiment Waste Liquids

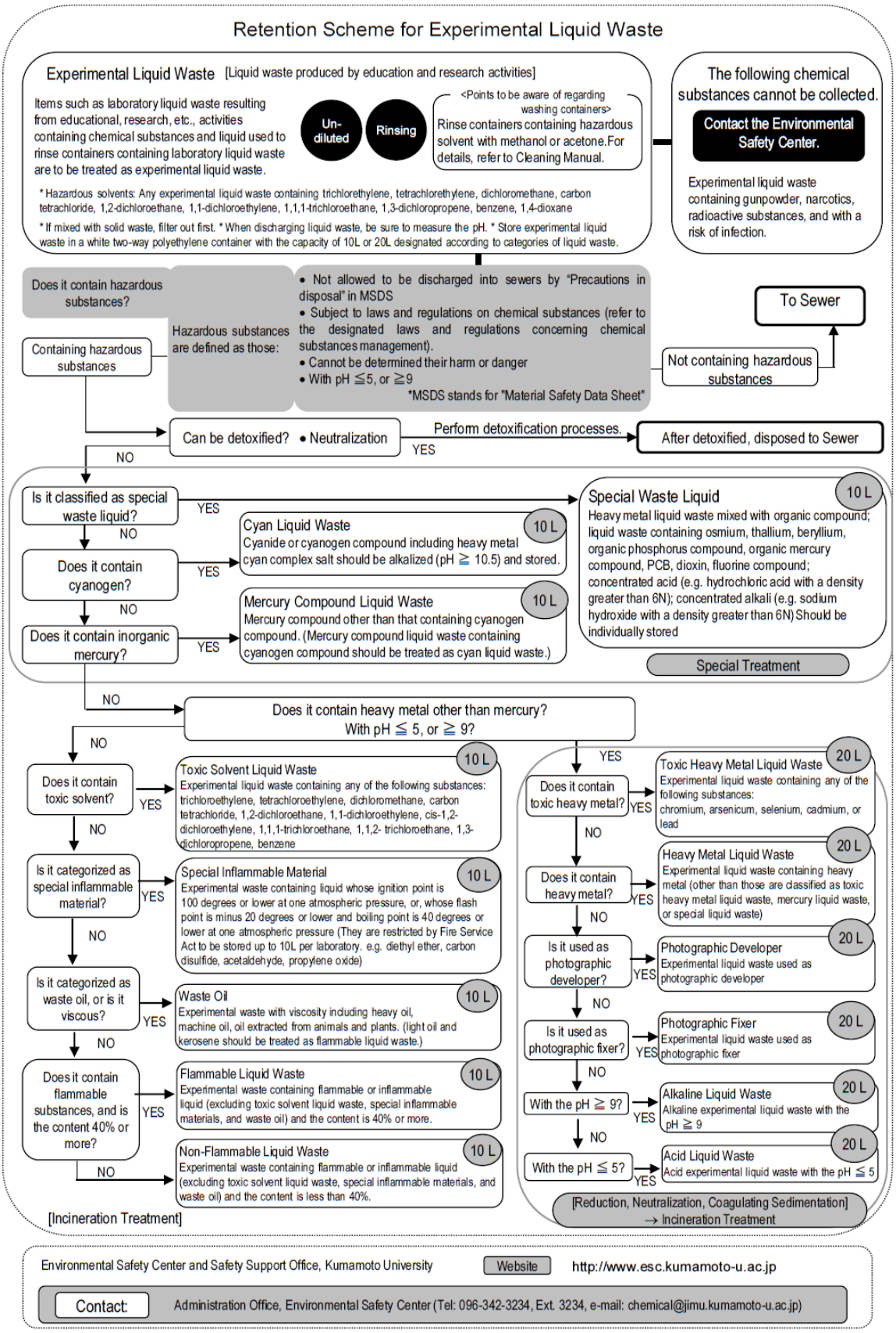

Environmental Safety Center and Safety Support Office, Kumamoto University Website http://www.esc.kumamoto-u.ac.jp

Contact: Administration Office, Environmental Safety Center (Tel: 096-342-3234, Ext. 3234, e-mail: chemical@jimu.kumamoto-u.ac.jp)